PART OF S.W. 1/4 OF SEC. 23, T. 5 N., R. 1 W., S.L.B. & M.

EASTWOOD SUBDIVISION NO. 7

LOTS 96-104 & 115-119

TAXING UNIT: 54

IN WEBER COUNTY

SCALE 1" = 60'

PREFIX: 07-151

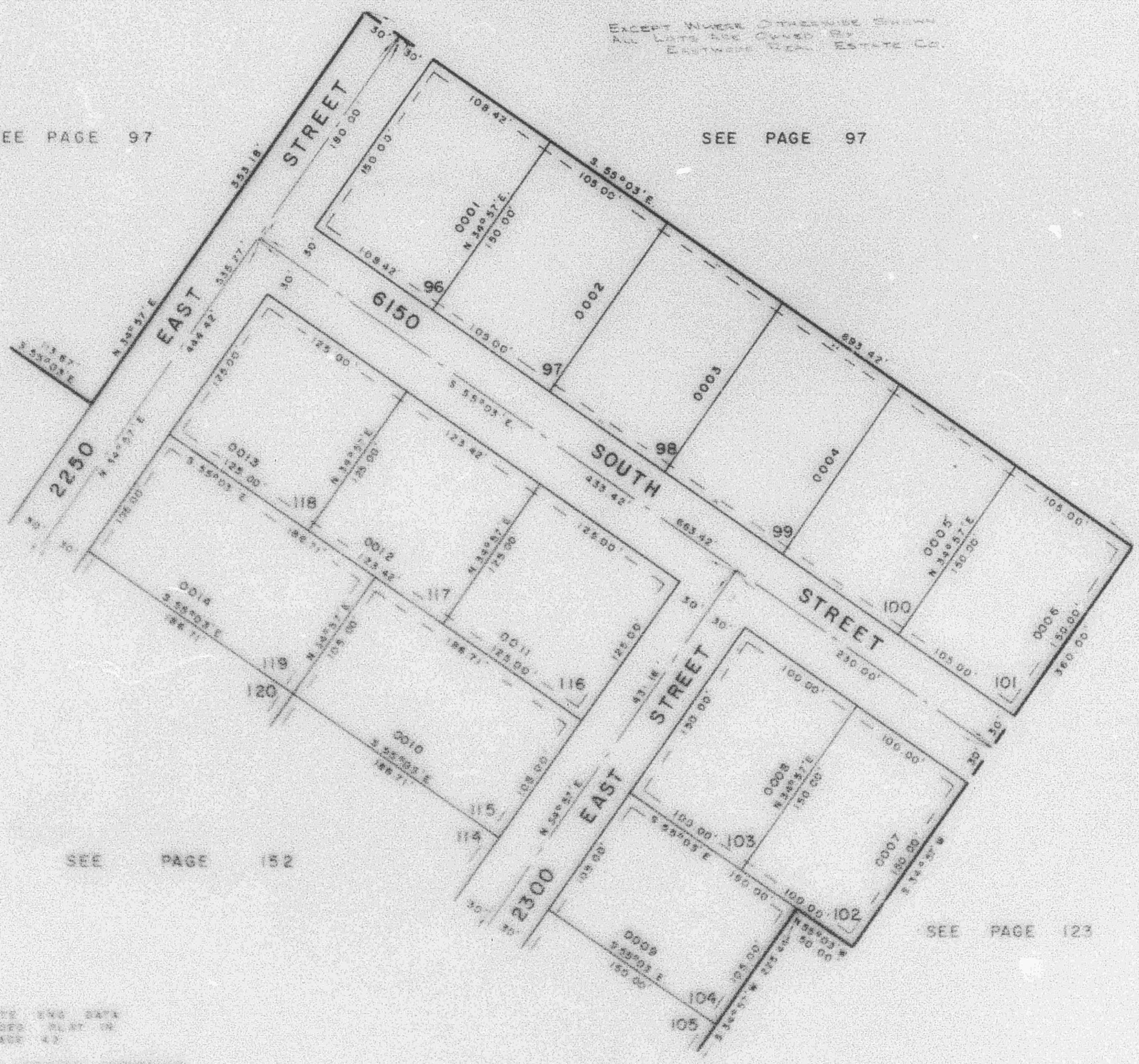

FOR COMPLETE ENG. DATA
SEE ORIG. SUB. PLAT IN
BOOK 17, PAGE 43

7' UTILITY & DRAINAGE EASEMENTS
EACH SIDE OF PROPERTY LINE AS
INDICATED BY DASHED LINES

WFJ 6-72